

SECOND FLOOR PLAN

E30

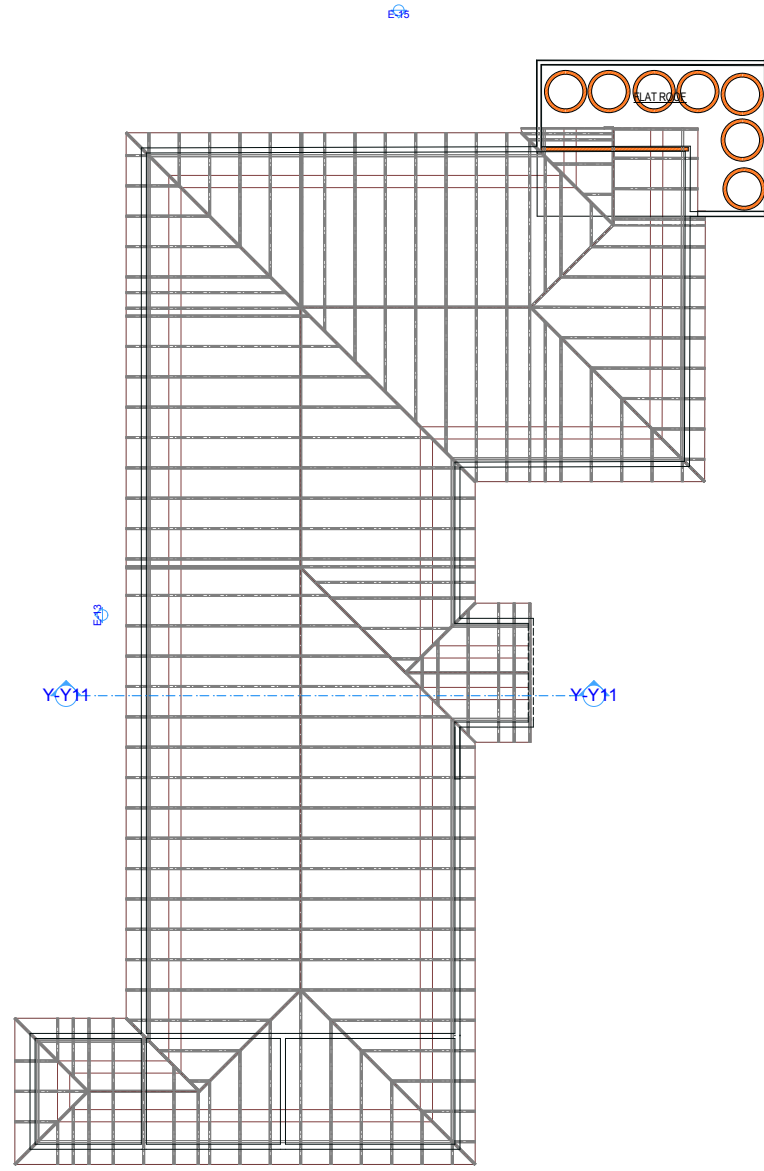

ROOF PLAN

NOTES

- This drawing is protected under the copyright Act. & cannot be used or reproduced in part or in whole without authors consent.
- All dimensions to be checked on site. Written dimension rules over scaled dimension.
- P.V. denotes permanent ventilation & must be provided on all major openings.
- D.P.C. denotes one layer of bituminous felt and should be provided on all load bearing walls
- All walls less 200mm thick to be reinforced with hoop iron at every course.
- Water meter to be 300mm above ground level.
- Provide one row of (600x600x50)mm precast conc. paving slabs around the building.
- Plinth level to be minimum 300mm from ground level.
- Depth of foundation trenches to be minimum 600mm below reduced ground level.
- All service pipes to be minimum 450mm below reduced ground level.
- All dimensions are in millimeters (mm) unless otherwise stated.
- Provide fire blanket in the kitchen
- Provide smoke detectors in every room

WINDOW & DOOR SCHEDULE

CODE	TYPE	WIDTH	HEIGHT	REMARKS
W1	Steel casement	1800	1500	Regular wood
W2	Steel casement	600	900	Bay window Obscured glass
D1	Steel panel	1500	2400	double leaf
D2	Doit	900	2400	Doit
D3	Flush door	900	2100	solid core
D4	Flush door	900	2100	harm solid core

Consultant:

MINISTRY OF PUBLIC WORKS
NANDI COUNTY

Client:
KAIBOI TECHNICAL TRAINING INSTITUTE
P.O BOX 937-30100
ELDORET.

Project:
PROPOSED SCIENCE AND
ENGINEERING COMPLEX AT KAIBOI
TECHNICAL TRAINING INSTITUTE

Drawing:

Working Drawing
SECOND FLOOR AND ROOF PLAN.

Client's signature:.....

DRAWING NO: KTI/02/JAN/2018 SHEET NO: 03

Scale: 1:100 Date: JAN 2018

Designed: ANDREW Checked: BARASA Drawn: BARASA