

RHS ELEVATION

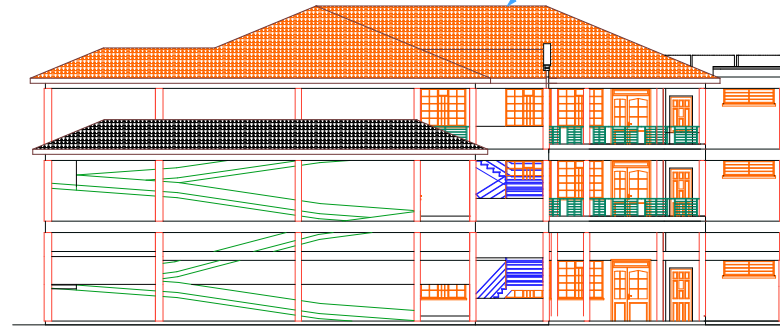

RHS ELEVATION

ROOF NOTES
 23degs Versalle steel roofing sheets on
 75 x 50mm battens @ 400mm c/c, on
 150 x 50mm rafters @ 600mm c/c, on
 150 x 50mm trusses @ 1800mm c/c, on
 225x25mm fascia board

NOTES

- This drawing is protected under the copyright Act. & cannot be used or reproduced in part or in whole without authors consent.
- All dimensions to be checked on site. Written dimension rules over scaled dimension.
- P.V. denotes permanent ventilation & must be provided on all major openings.
- D.P.C. denotes one layer of bituminous felt and should be provided on all load bearing walls
- All walls less 200mm thick to be reinforced with hoop iron at every course.
- Water meter to be 300mm above ground level.
- Provide one row of (600x600x50)mm precast conc. paving slabs around the building.
- Pileth level to be minimum 300mm from ground level.
- Depth of foundation trenches to be minimum 600mm below reduced ground level.
- All service pipes to be minimum 450mm below reduced ground level.
- All dimensions are in millimeters (mm) unless otherwise stated.
- Provide fire blanket in the kitchen
- Provide smoke detectors in every room

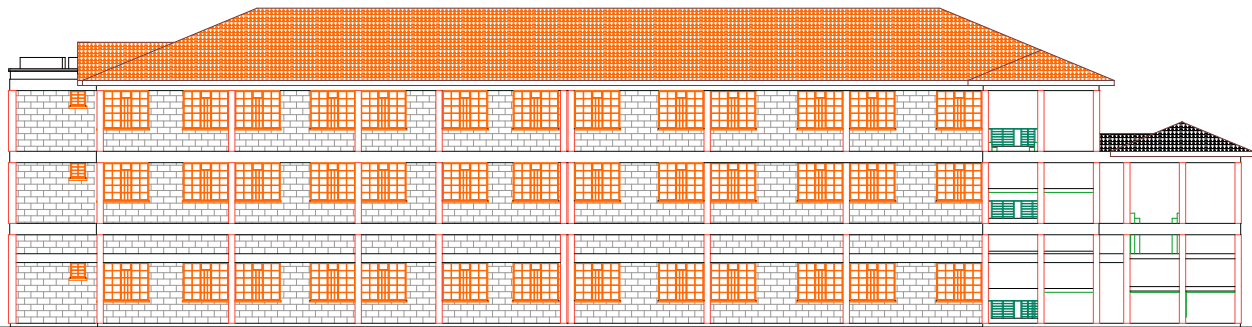

REAR ELEVATION

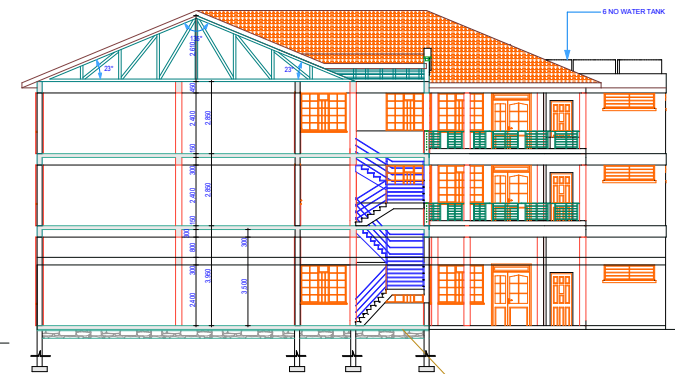

SECTION Y-Y

6 NO WATER TANK

200mm thick natural stone foundation wall on 600 x 200mm r.c.c strip foundation footings to S.E's details (depth to be determined on site)

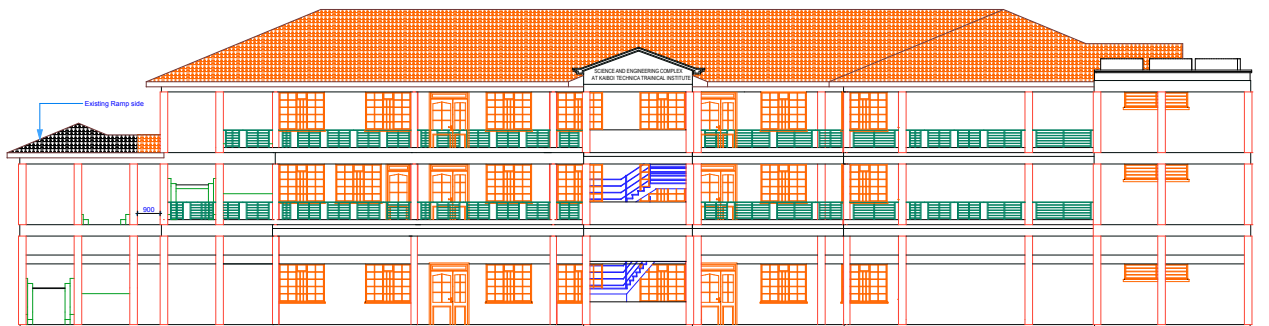

FRONT ELEVATION

Consultant:
**MINISTRY OF PUBLIC WORKS
 NANDI COUNTY**

Client:
 KAIBOI TECHNICAL TRAINING INSTITUTE
 P.O BOX 937-30100
 ELDORET.

Project:
**PROPOSED SCIENCE AND
 ENGINEERING COMPLEX AT KAIBOI
 TECHNICAL TRAINING INSTITUTE**

Drawing:
Working Drawing
 ELEVATIONS AND SECTION DETAILS.

Client's signature.....

DRAWING NO: KTT102/JAN2018	SHEET NO: 02
Scale: 1:100	Date: JAN 2018
Designed: ANDREW	Checked: BARASA