

GROUND FLOOR PLAN

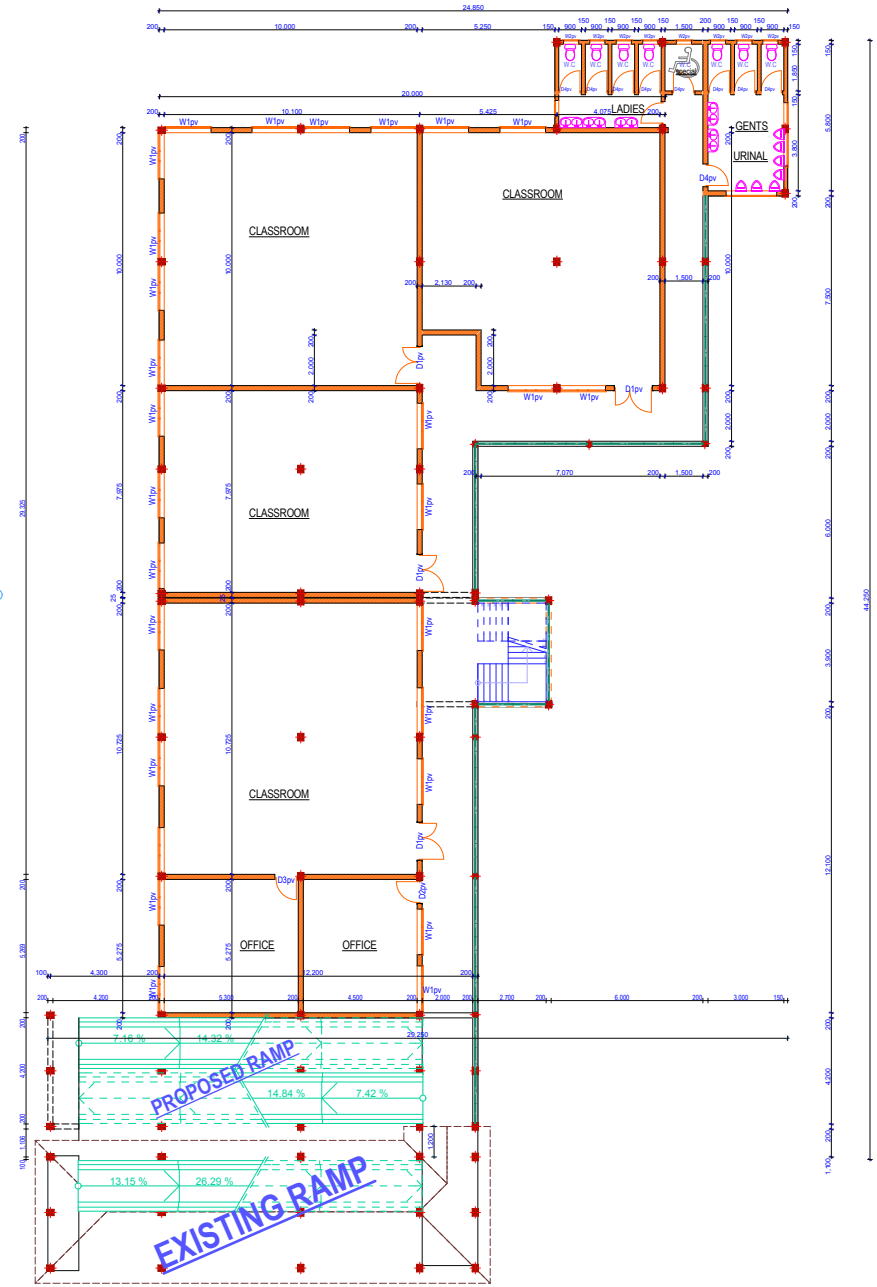

FIRST FLOOR PLAN

NOTES

1. This drawing is protected under the copyright Act, and cannot be used or reproduced in part or in whole without authors consent.
2. All dimensions to be checked on site. Written dimension rules over scaled dimension.
3. P.V. denotes permanent ventilation & must be provided on all major openings.
4. D.P.C. denotes one layer of bituminous felt and should be provided on all load bearing walls
5. All walls less 200mm thick to be reinforced with hoop iron at every course.
6. Water meter to be 300mm above ground level.
7. Provide one row of (600x60x450)mm precast conc. paving slabs around the building.
8. Plinth level to be minimum 300mm from ground level.
9. Depth of foundation trenches to be minimum 600mm below reduced ground level.
10. All service pipes to be minimum 450mm below reduced ground level.
11. All dimensions are in millimeters (mm) unless otherwise stated.
12. Provide fire blanket in the kitchen
13. Provide smoke detectors in every room

WINDOW & DOOR SCHEDULE

CODE	TYPE	WIDTH	HEIGHT	REMARKS
W1	Steel casement	1800	1500	Burglar proof Bay window
W2	Steel casement	600	900	Obscured glass
D1	Steel panel	1500	2400	double leaf
D2	Ditto	900	2400	Ditto
D3	Flush door	900	2100	solid core
D4	Flush door	900	2100	semi-solid core

Consultant:
**MINISTRY OF PUBLIC WORKS
 NANDI COUNTY**

Client:
**KAIBOI TECHNICAL TRAINING INSTITUTE
 P.O BOX 937-30100
 ELDORET.**

Project:
**PROPOSED SCIENCE AND
 ENGINEERING COMPLEX AT KAIBOI
 TECHNICAL TRAINING INSTITUTE**

Drawing:
**Working Drawing
 GROUND AND FIRST FLOOR.**

Client's signature:.....

DRAWING NO. KTT/20/JAN/2018 SHEET NO. 01
 scale: 1:100 date: JAN 2018
 designed: ANDREW checked: drawn: BARASA